Protocol for Receiving, Investigating, and Treating a complaint of Child Sexual Abuse

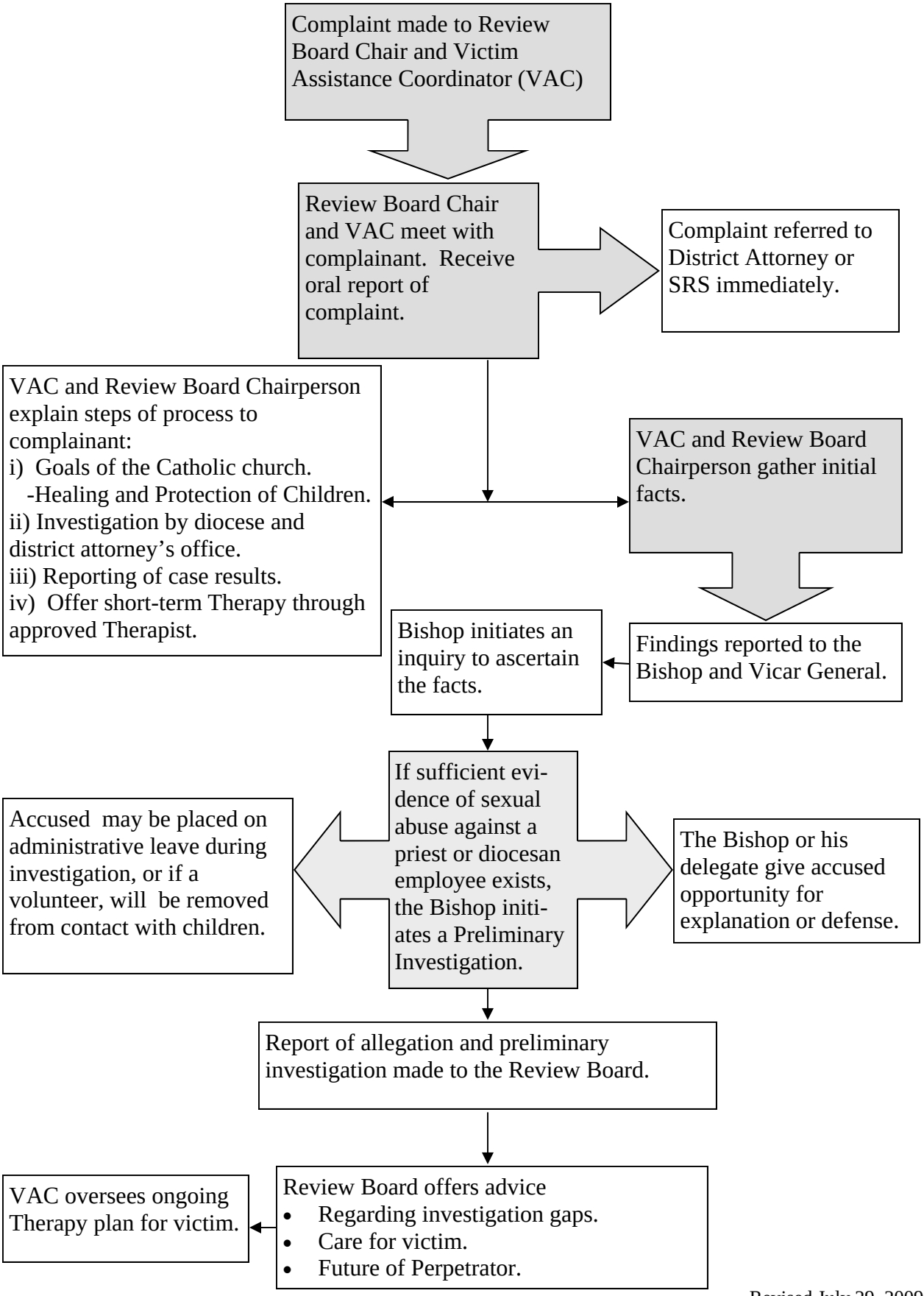

Revised July 29, 2009